

DRINKS

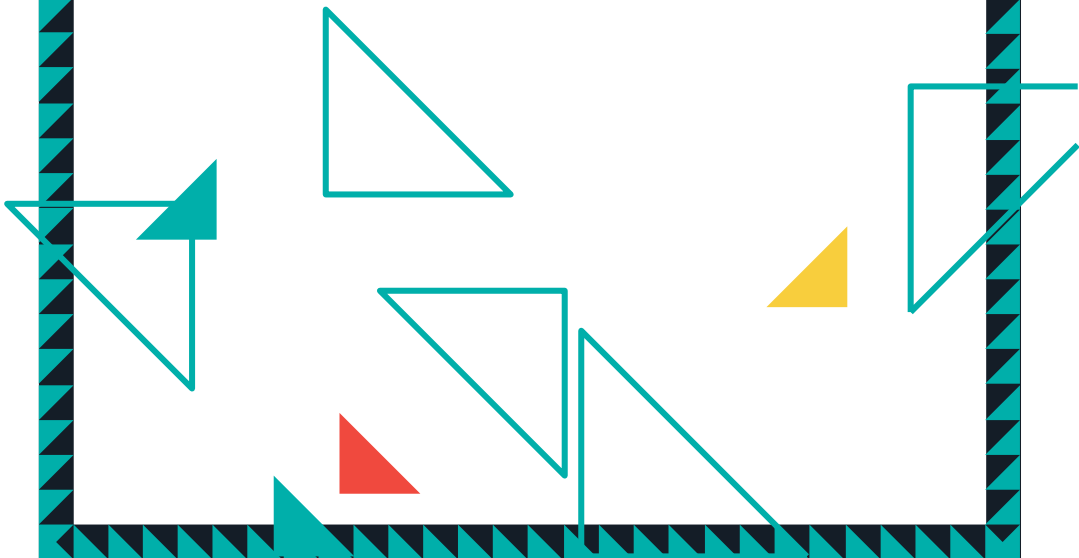

BEERS AND CIDERS

FROM THE TAP

	Pots / Pints
Coopers Pale Ale-----	6/10
Brooklyn Lager -----	6.5/12
Blue Moon Belgian White-----	6/10
Thatchers Gold Dry Cider -----	6/10
Sapporo -----	(340ml/pint) 7/12
Mountain Goat Steam Ale -----	6.5/11
Mountain Goat Pale Ale-----	6.5/11
Mclaren Vale IPA -----	6.5/11
Kronenbourg 1664 -----	(schooner/pint) 8/12
Mclaren Vale Knee Slapper Pilsner-----	6.5/11
4 Pines Amber Ale -----	6.5/11
Barrow Boys Pedlars Pale Ale -----	6.5/11
Two Birds Sunset Ale-----	6.5/11
Beer of the Month -----	(Ask staff for current tap)

Happy Hour

Monday - Friday

4pm - 7pm

\$5 House spirits

\$5 House wines

\$8 Pints - 4 Pines Amber Ale, Blue Moon, Mountain Goat Beers.

Happy Hour in bar area only

BEERS AND CIDERS

FROM THE BOTTLE

Coopers Premium Light ----- SA ----- 7

Peroni -----ITA----- 9

Asahi ----- JPN----- 9.5

4 Pines Stout-----NSW ----- 9

Corona ----- MEX----- 9

Pure Blonde ----- VIC ----- 9

CIDER

The Hills Apple Cider ----- SA ----- 9

Rekorderlig Strawberry & Lime 330ml-----SWE----- 10

Lick Pier Ginger Beer ----- VIC----- 9

SPIRITS

VODKA

House -----	9
Belvedere -----	12
Grey Goose -----	14

GIN

House -----	9
Bombay Sapphire -----	10
Four Pillars Rare Dry -----	11
Hendricks -----	14

WHISK(E)Y

House -----	9
Canadian Club -----	9.5
Fireball -----	9.5
Johnny Walker Black -----	10
Jamesons -----	10
Chivas Regal -----	12

BOURBON

House -----	9
Jack Daniels -----	10
Wild Turkey -----	10
Makers Mark -----	11

SPIRITS

RUM

House -----9

Bundaberg -----9

Bacardi -----9

Sailor Jerry -----10

Kraken -----11

BRANDY

St. Remy -----9

SINGLE MALTS

Glenfiddich 12yr ----- 15

Speyside style. Creamy with a long, smooth and mellow finish.

Ardbeg 10yr-----18

A complex single malt with an abundance of peat and smoke giving way to a natural sweetness.

Laphroaig 10yr ----- 18

Smokey nose with surprising sweetness and hints of salt and layers of peatiness.

TEQUILA

House ----- 9

1800 Anejo-----
-12

Patron XO Cafe -----12

COCKTAILS

CLASSICS ----- 18

DAIQURI

Choose your Flavour- Classic, Strawberry or Mango!
Shaken or Frozen

COSMOPOLITAN

Vodka, Cointreau, cranberry juice & fresh lime!

BLOODY MARY

Cherry tomatoes, Vodka, worstershire, tobasco, salt & pepper, tomato juice & celery.

LONG ISLAND ICED TEA

Vodka, gin, tequila, cointreau & bacardi, with lemon juice & coke.

MARGARITA

Choose your Flavour Classic, Mixed berry or passionfruit!
Shaken or Frozen

MOJITO

Choose your Flavour- Classic, Mixed Berry or Passionfruit

TOBLERONE

Kahlua, Frangelico, Baileys, vanilla ice-cream, chocolate & honey!

SOURS

Choose your Flavour-Whiskey or Amaretto_

ESPRESSO MARTINI

Vodka, Licor 43, Kahlua, Espresso & sugar syrup!

COCKTAILS

ALL COCKTAILS ----- 19

WATERMELON & LYCHEE MARTINI

Watermelon, lychee liqueur, vodka & apple juice

PORNSTAR MARTINI

Vodka, Passoa passionfruit liqueur, fresh passionfruit & prosecco

GIN & ELDERFLOWER SOUR

Elderflower liqueur, gin, dry vermouth, raspberry coulis, lemon juice & egg white

COCONUT BASIL FIZZ

Sloe gin, Malibu, lemon juice, fresh basil & egg white

BLUETRAIN OLD FASHIONED

Makers Mark, Cointreau blood orange & sugar

DARK & STORMY

Kraken dark rum, Licor 43, fresh lime, bitters & ginger beer

GOLDEN GAYTIME TOBLERONE

Golden Gaytime ice-cream, Baileys, chocolate liqueur, Frangelico, honey & chocolate

VIOLET MARTINI

Violet liqueur, Cointreau blood orange, gin, lemon juice & sugar

COCONUT & LEMONGRASS DAIQUIRI

White rum, Malibu, coconut water, lemongrass, fresh lime & sugar

Classic Cocktails available upon request

Please advise staff of any allergies

COCKTAILS

JUG CITY ----- 28

COLLINS STREET

Vickers gin, sloe gin, fresh lime, mixed berries, mint leaves, cranberry & soda.

FLINDERS STREET

Vodka, Licor 43, Passoa passionfruit liquor, passionfruit, pineapple juice & lemonade.

LYGON STREET

Pimms, Cointreau, with fresh strawberries, cucumber, mint, lime & orange. Topped with dry ginger & lemonade.

CHAPEL STREET

Tequila, Cointreau, strawberry liqueur, fresh strawberries, lime, cranberry & soda.

**Please inform staff of any allergies, as some cocktails may contain dairy **



WINES

CHAMPAGNE & SPARKLING

Redbank Emily NV Pinot Noir Chardonnay ----- 10/44
Pyrenees, VIC

Jansz Cuvee NV ----- 13/60
Pipers River, TAS

Carpene Malvolti Prosecco ----- 13/60
Veneto, Italy

Deviation Road Vintage Brut----- 60
Adelaide Hills, SA

MOSCATO

Yalumba Christobel's Moscato ----- 10/44
Barossa Valley, SA

ROSÉ

La Maschera Rose----- 9/39
Barossa Valley, SA

WINES

WHITE WINE

Corte Giara Pinot Grigio ----- 10/44

Veneto, Italy

Ocean Eight Pinot Gris ----- 14/55

Mornington Peninsula, VIC

Grand Duke Riesling ----- 9/39

Clare Valley, SA

Pewsey Vale Riesling ----- 11/48

Eden Valley, SA

Twin Islands Sauvignon Blanc ----- 10/44

Marlborough, NZ

Font Fine Wine Sauvignon Blanc ----- (Glass/Carafe 500ml) 9/30

VIC

Opawa Sauvignon Blanc ----- 13/58

Marlborough, NZ

Wirra Wirra Semillon Sauvignon Blanc ----- 10/44

Adelaide, SA

Laneway Chardonnay ----- 11/48

Goulburn Valley, VIC

TarraWarra Estate Chardonnay ----- 13/58

Yarra Valley, VIC

WINES

RED WINE

Baby Doll Pinot Noir----- 10/44

Marlborough, NZ

Running with the Bulls Tempranillo -----13/58

Barossa Valley, SA

Antinori "Peppoli" Sangiovese Chianti Classico ----- 15/65

Tuscany, Italy

Santa Cristina Sangiovese ----- 10/44

Tuscany, Italy

Smith & Hooper Merlot ----- 10/44

Wrattonbully, SA

McFarlane & Falconer Shiraz ----- 9/39

Clare Valley, SA

Heathcote 'Mailcoach' Shiraz ----- 15/65

Heathcote, VIC

Vasse Felix 'Filius' Cabernet Sauvignon -----12/55

Margaret River, WA

REAL HOT

COFFEE

Regular coffee-----	3.5
Large coffee-----	4
Decaf-----	20c
Soy milk (Bonsoy)-----	50c
Almond milk-----	50c
Coconut milk-----	50c
Add syrup - hazelnut, vanilla, caramel-----	50c

TEA-----

4.50

English Breakfast

Supreme Earl Grey

Chamomile

Peppermint

Lemongrass and Ginger

Spring Green

Malabar Chai

SPECIAL HOTS

Hot Choc with marshies-----4.50

Chai latte Regular----- 4.50

Soy-----5

Affogato----- 5

Add Frangelico----- 11

Irish coffee----- 11

Shot of coffee served with Jameson's & whipped cream

ICE COLD

SOFT DRINKS

Coke, Raspberry, Dry Ginger ale, Fanta,

Coke Zero, Lift, Sprite, Soda, Tonic -----(400ml)----- 5

Lemon lime & bitters ----- (295ml)-----4.5

Bitters lime & soda----- (295ml)-----4.5

Bundaberg Ginger Beer ----- (375ml)----- 5

BOTTLED WATER

San Pellegrino sparkling mineral water ----- (500ml)-----6.5

San Pellegrino sparkling mineral water ----- (1 litre)----- 12

Aqua Panna still water ----- (500ml)----- 6.5

ICED TEA----- (375ml)----- 3.5

Lemon, Peach

JUICE ----- (295ml)----- 4

Orange, Apple, Pineapple, Cranberry, Tomato

MOCKTAILS AND SHAKES

MOCKTAILS ----- 8.5

Pineapple Frenzy

Pineapple, Passionfruit, fresh lime, lemonade & crushed ice

Berry Sunshine

Mixed berries, raspberry coulis, fresh mint & soda water

Virgin Mary

Tomato juice, tobasco, salt, pepper, worstershire, lemon juice & celery

Virgin Mojito

Fresh limes, sugar, mint leaves, crushed ice & soda water

Melon Magic

Watermelon, lime, apple juice, cranberry juice & crushed ice

SMOOTHIE of the day ----- 8.5

SHAKES

Shakes ----- 6.5

Chocolate, Banana, Vanilla, Strawberry, Coffee, Caramel

Super Shakes ----- 8.5

Oreo, Milo, Peanut butter, Nutella, M&M

Add Extra Flavour----.50c

Baby Shakes ----- 4.5

Chocolate, Banana, Strawberry, Caramel, Vanilla

Spiders ----- 6.5

Coke, Lemonade, Lift, Fanta, Raspberry

Iced Coffee/Iced Chocolate ----- 6.5

Served with whipped cream & ice-cream